Starck 3 Toilet seat and cover # 0063810000

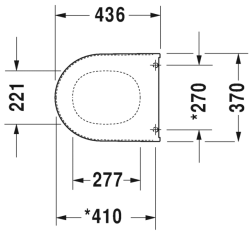

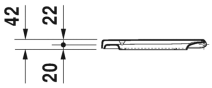

Toilet seat and cover	Dimension	Weight	Order number
hinges stainless steel, without slow close			
Colors			
00 White			
Variant			
		5 lb	0063810000
Suitable products			
Toilet close-coupled (without tank), washdown model, hardware included, cUPC® listed*, 14 1/8" x 25 3/4" Inch	14 1/8" x 25 3/4" Inch		012809
Toilet wall-mounted washdown model, Durafix included, cUPC® listed*, 14 1/8" x 21 1/4" Inch	14 1/8" x 21 1/4" Inch		222509
Toilet wall-mounted Compact washdown model, Durafix included, cUPC® listed*, 14 1/8" x 19 1/8" Inch	14 1/8" x 19 1/8" Inch		222709
Toilet wall-mounted Duravit Rimless® rimless, washdown model, Durafix included, cUPC® listed*, 14 1/8" x 21 1/4" Inch	14 1/8" x 21 1/4" Inch		252709

All drawings contain the necessary measurements which are subject to standard tolerances. They are stated in inch & mm and are non-binding. Exact measurements, in particular for customized installation scenarios, can only be taken from the finished ceramic piece.